

ALL DRAWINGS AND INFORMATION ARE THE PROPERTY OF BDP. NO PART OF THIS DOCUMENT OR THE INFORMATION CONTAINED HEREIN IS TO BE REPRODUCED OR TRANSMITTED IN ANY FORM OR BY ANY MEANS, ELECTRONIC OR MECHANICAL, INCLUDING PHOTOCOPYING, RECORDING, OR BY ANY INFORMATION STORAGE AND RETRIEVAL SYSTEM, WITHOUT THE WRITTEN PERMISSION OF BDP.

NOTES

P03	Scale bar added	PAC	CE	13/11/17
P02	OS Map updated	PAC	CE	08/11/17
P01	First issue	PAC	CE	03/11/17

BDP.

11 Duke Street
PO Box 100
Preston, Lancashire
PR1 3JA
United Kingdom
T: +44 (0)1773 2200
www.bdp.com

BOXPARK Wembley Site Location

P2007/903

Site Location

1:2500

03/11/17

BPW-BDP-(0)A-P001

P03

BUILDING DESIGN PARTNERSHIP SHALL HAVE NO RESPONSIBILITY FOR ANY USE MADE OF THIS DOCUMENT OTHER THAN FOR THAT WHICH IT WAS PREPARED AND ISSUED. ALL DIMENSIONS SHOULD BE CHECKED ON SITE. DO NOT SCALE FROM THIS DRAWING.

ANY DRAWING ERRORS OR OMISSIONS SHOULD BE BROUGHT TO THE ATTENTION OF BUILDING DESIGN PARTNERSHIP AT THE ADDRESS SHOWN BELOW.

DRAWINGS SHALL BE READ IN CONJUNCTION WITH THE FOLLOWING BEFORE WORK COMMENCES:

- THE CDM DESIGN ISSUES REGISTER
- THE BDP RISK SERIES OF DRAWINGS
- THE PROJECT CDM RISK REGISTER

NOTES

☒ **DEMISE OF INDIVIDUAL TENANT OPERATING UNIT**
(The blue line denotes the current known configuration of tenant units but maybe subject to change in the future to be confirmed by Boxpark.)

NOTE: Individual operating tenants will be responsible for providing fire fighting extinguishers & other equipment to meet their operating requirements (TBA between Boxpark, Local Authority & Building Control). To be specified by the individual tenant Fit-out design team.

Each tenant unit to have smoke detectors with flashing beacon & sounder & heat detector. (Refer to Fire Strategy Report & Tenant Fit-out Guide.)
This will be written into the tenant fitout guide and will be a mandatory requirement.

 Denotes area for the provision of licensable activities

INDICATIVE LOCATIONS FOR LANDLORD FIRE EXTINGUISHERS: (Final Quantity, Size, Type and Locations to be installed are to be agreed and confirmed between Boxpark, Building Control and the Fire Authority) To comply with BS5306-0:3 & 0

P05	First floor unit updates as client request	PaC	-	26/07/18
P04	Units 30 & 31 separated	PaC	?	13/07/18
P03	Correction to unit demise	PaC	GE	11/07/18
P02	Updated with comments received from Gregg Latchmans (inc sheet name)	PaC	GE	11/07/18
P01	First Issue	PaC	?	10/07/18

BOXPARK

BDP.

11 Duke Street
PO Box 85
Piccadilly Basin
Manchester
M60 3JA
United Kingdom
T +44 (0)161 828 2200
www.bdp.com

PROJECT TITLE
BOXPARK Wembley

BDP DRAWING NUMBER
P2007903

DRAWING TITLE
Unit Location Plan
Unit FR30/31
First Floor

Client
BPW-BDP-(0)-AP041

SCALE	DATE
@ A3 1 : 200	Jul 18
WORK SHEET NUMBER	REVISION
	P05

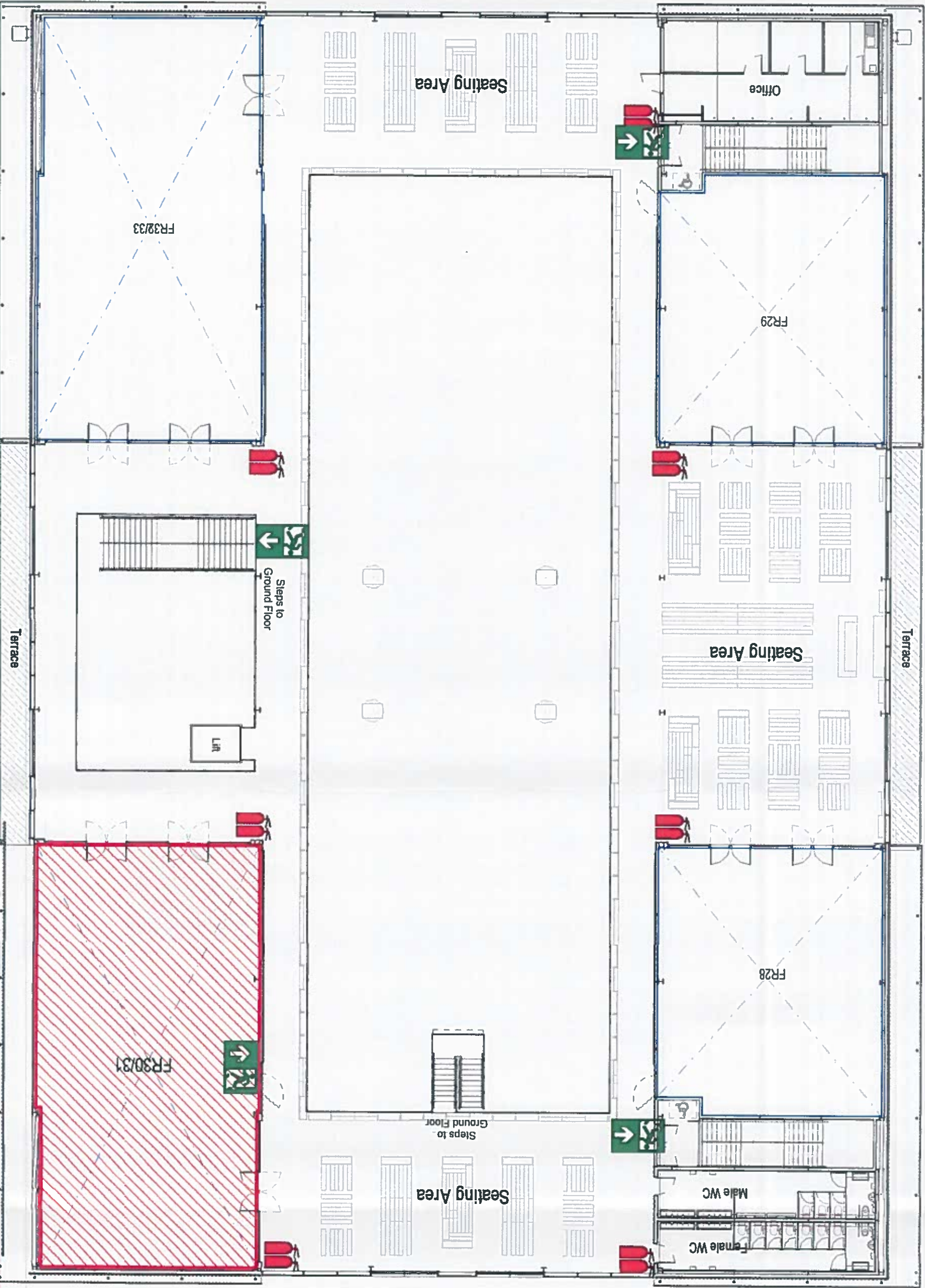

EMERGENCY SIGNAGE:
INDICATIVE LOCATIONS SHOWN ON THIS DRAWING TO BE REVIEWED BETWEEN BOXPARK, BUILDING CONTROL & LICENSING AUTHORITY FIRE OFFICER TO AGREE FINAL SPECIFICATION FOR CONSTRUCTION.

Final installation & positioning of illuminated and non-illuminated emergency signage to be located in close proximity to emergency lighting system to ensure adequate illumination to comply with the British Standards. To be confirmed by contractor and agreed with Building Control & Licensing Officer.

Signage & Equipment shown on this drawing maybe subject to change following consultation with the parties above. It is therefore the responsibility of Boxpark & the Main Contractor to inform the licensing authority of any changes that are different to what is shown on this drawing.

Location, type and quantity of fire fighting equipment are subject to agreement between the client and fire officer.

PLEASE READ THIS DRAWING IN CONJUNCTION WITH:

Fire Engineers Report:
BWA456

Fire strategy drawing:
BPW-BDP-(07)AED10

Communication, safety and protection Systems:
BPW-BDP-ZZ-00-PL-E-75-50-0001
BPW-BDP-ZZ-01-PL-E-75-50-0001

Security Systems:
BPW-BDP-ZZ-00-PL-E-75-40-0001
BPW-BDP-ZZ-01-PL-E-75-40-0001

Lighting Drawings:
BPW-BDP-ZZ-00-PL-E-70-80-0001
BPW-BDP-ZZ-01-PL-E-70-80-0001

IT IS THE RESPONSIBILITY OF BOXPARK MANAGEMENT TO KEEP THE ARCHITECTURAL & M&E LAYOUT DRAWINGS RELATED TO THE LICENSING APPLICATION UP TO DATE FOR THE LIFESPAN OF THE BUILDING.

BUILDING DESIGN PARTNERSHIP SHALL HAVE NO RESPONSIBILITY FOR ANY USE MADE OF THIS DOCUMENT OTHER THAN FOR THAT WHICH IT WAS PREPARED AND ISSUED. ALL DIMENSIONS SHOULD BE CHECKED ON SITE. DO NOT SCALE FROM THIS DRAWING

ANY DRAWING ERRORS OR DISCREPANCIES SHOULD BE BROUGHT TO THE ATTENTION OF BUILDING DESIGN PARTNERSHIP AT THE ADDRESS SHOWN BELOW.

- DRAWINGS SHALL BE READ IN CONJUNCTION WITH THE FOLLOWING BEFORE WORK COMMENCES:
 - THE CDM DESIGN ISSUES REGISTER
 - THE BDP RISK SERIES OF DRAWINGS
 - THE PROJECT CDM RISK REGISTER

NOTES

 **DEMASE OF INDIVIDUAL TENANT OPERATING UNIT.**
(The blue line denotes the current known configuration of tenant units but maybe subject to change in the future to be confirmed by Boxpark.)

NOTE: Individual operating tenants will be responsible for providing fire fighting extinguishers & other equipment to meet their operating requirements TBA between Boxpark, Local Authority & Building Control. To be specified by the individual tenant fit-out design team.

Each tenant unit to have smoke detectors with flashing beacon & sounder & heat detector. (Refer to Fire Strategy Report & Tenant Fit-out Guide.)
This will be written into the tenant fitout guide and will be a mandatory requirement.

 Denotes area for the provision of licensable activities

 **INDICATIVE LOCATIONS FOR LANDLORD FIRE EXTINGUISHERS.** (Fire Quantity, Size, Type and Locations to be installed are to be agreed and confirmed between Boxpark, Building Control and the Fire Authority.) To comply with BS5306-0-3 80.

P05	First floor unit updates as client request	PaC	-	26.07/18
P04	Units 30 & 31 separated	PaC	?	13.07/18
P03	Correction to unit demise	PaC	GE	11.07/18
P02	Updated with comments received from Gregg Litchmans (inc sheet name)	PaC	GE	11.07/18
P01	First Issue	PaC	?	10.07/18
REVISION		DATE	BY DESIGN	UNIT

BOXPARK

BDP.

11 Duke Street
PO Box 85
Piccadilly Basin
Manchester
M60 3JA
United Kingdom
T +44 (0)161 828 2200
www.bdp.com

PROJECT FILE
BOXPARK Wembley

CDM DESIGN	
P2007903	SCALE @ A3
UNIT LAYOUT	
Unit FR30/31	UNIT FIRST ISSUE
First Floor	Jul 18
Drawn by BDPW-BDP-0-AP042	Approved P05

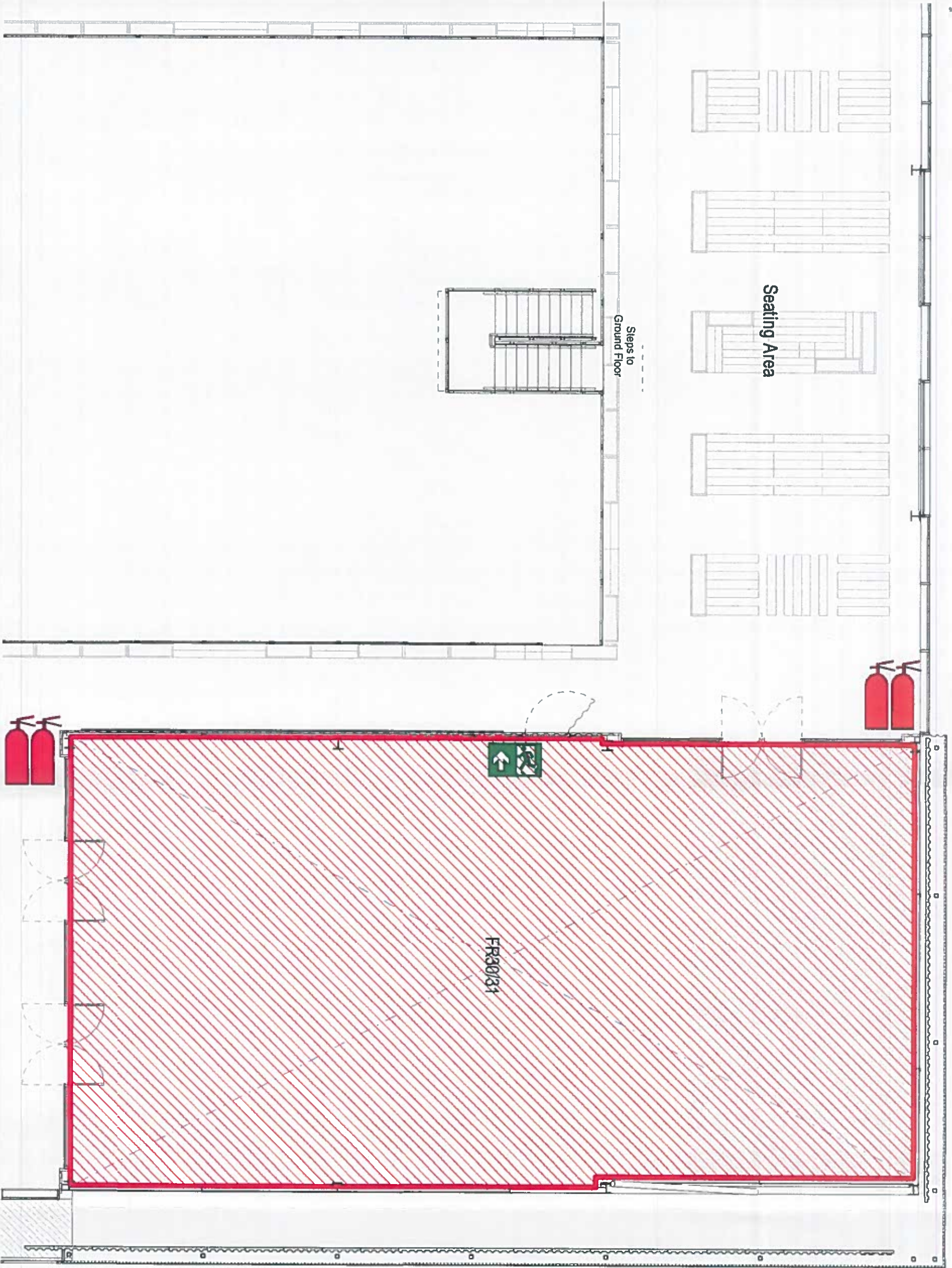

EMERGENCY SIGNAGE:
INDICATIVE LOCATIONS SHOWN ON THIS DRAWING TO BE REVIEWED BETWEEN BOXPARK BUILDING CONTROL & LICENSING AUTHORITY FIRE OFFICER TO AGREE FINAL SPECIFICATION FOR CONSTRUCTION.

Final installation & positioning of illuminated and non-illuminated emergency signage to be located in close proximity to emergency lighting system to ensure adequate illumination to comply with the British Standards. To be confirmed by contractor and agreed with Building Control & Licensing Officer.

Signage & Equipment shown on this drawing may be subject to change following consultation with the parties above. It is therefore the responsibility of Boxpark & the Main Contractor to inform the licensing authority of any changes that are different to what is shown on this drawing.

Location, type and quantity of fire fighting equipment are subject to agreement between the client and the officer.

PLEASE READ THIS DRAWING IN CONJUNCTION WITH:
Fire Engineers Report:
BMA455

Fire strategy drawing:
BPW-BDP-667JAE010

Communication, safety and protection Systems
BPW-BDP-ZZ-00-PL-E-75_50-0001
BPW-BDP-ZZ-01-PL-E-75_50-0001

Security Systems
BPW-BDP-ZZ-00-PL-E-75_40-0001
BPW-BDP-ZZ-01-PL-E-75_40-0001

Lighting Drawings:
BPW-BDP-ZZ-00-PL-E-70_80-0001
BPW-BDP-ZZ-01-PL-E-70_80-0001

IT IS THE RESPONSIBILITY OF BOXPARK MANAGEMENT TO KEEP THE ARCHITECTURAL & M&E LAYOUT DRAWINGS RELATED TO THE LICENSING APPLICATION UP TO DATE FOR THE LIFESPAN OF THE BUILDING.